

DANSER OCH LÅTAR

*Samling nyare dansmusik
och populära melodier för*

VIOLIN

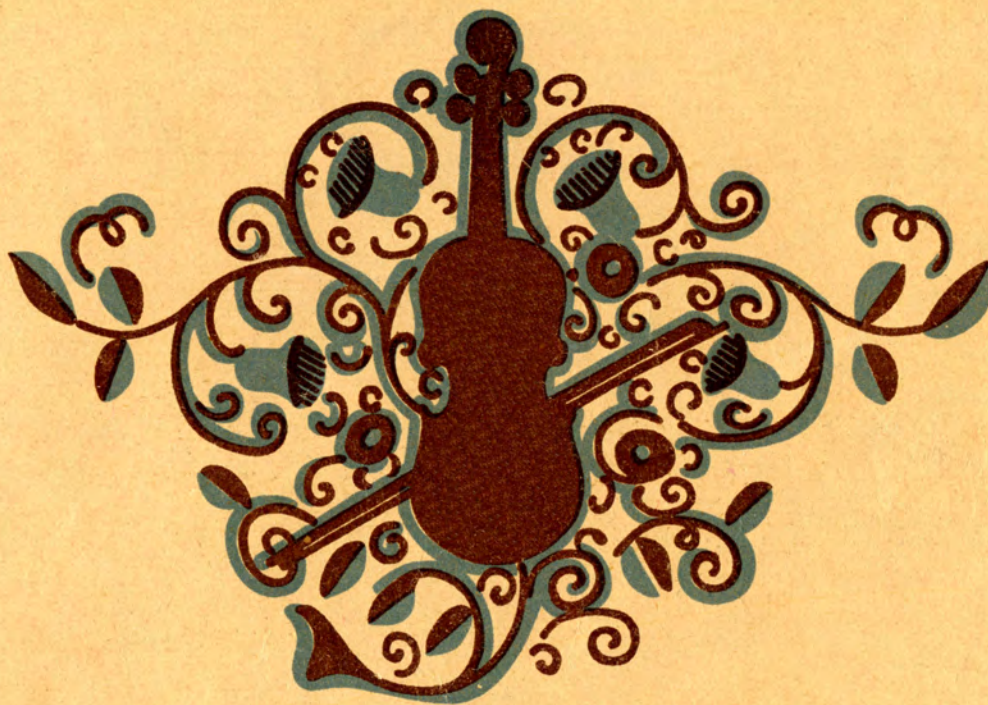

ABR. LUNDQUIST

STOCKHOLM

HÅFT 9

KR. 2.

Innehåll.

	Sid
Nº 1. I drömmarnas värld, Vals..... Fredy Lindberg.....	4
Nº 2. Mon premier amour, Valse..... " ".....	6
Nº 3. La rose charmeuse, Valse lente..... Gunnar Boberg.....	8
Nº 4. Bergère dansante, Valse..... " ".....	10
Nº 5. Styrö - Valsen.....David Hellström.....	12
Nº 6. Tynningö-Valsen.....Sven Egnell.....	13
Nº 7. „Bland hottentutter,“ Vals.....Kaptén Grogg.....	14
Nº 8. Dolly, One-step.....R.V. Werau.....	15
Nº 9. „Charlie, va' du ä' farli,“ One-Step.....C. Ekberg.....	15
Nº 10. Jacobine, Promenade-Step.....Gunnar Boberg.....	16
Nº 11. „Kung Kalle Petterqvist,“ One-Step.....Gustaf Valjé.....	17
Nº 12. En drängavisa.....Johan Kemner.....	18

Stockholm

Abr. Lundquists Musikförlag

Malm Morgsgatan 8

№ 1.

Violin Solo.

I drömmarnas värld.

Vals.

Fredy Lindberg.

Lento.

Valse moderé.

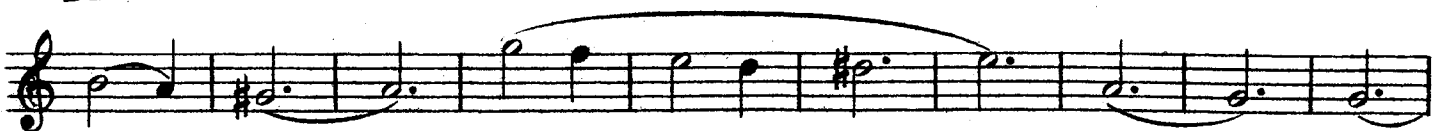

No. 2. Mon premier amour. Valse.

Fredy Lindberg.

1. *tralasciando* *rit.*

pp *dim.* *mf* *dim.* *f marc.* *ff* *mf* *dim.*

2. *con amore e delicatezza*

mf *fz* *p*

cresc.

dim. *p* *ff*

f con fuoco

3. *con calma*

ff *ffz* *p*

diabolicamente

a tempo *ff rit.*

rit.

Nº 3

La rose charmeuse.

Valse lente.

Gunnar Boberg.

Trio.

No. 4. Bergère dansante. Valse.

Gunnar Boberg.

Introduction.
Vivace.

ff fff ff

Tempo di Valse.

cantando
p ff ff

p

legato

f

ff

ffz ff

p

No 5. Styrsö-Valsen.

Allegro.

David Hellström.

Nº 6. Tynningö-Valsen.

Sven Egnell.

Nº7.

„Bland hottentutor.“

Vals.

Kapten Grogg.

Nº 8. Dolly. One-step.

Moderato.

R. V. Werau.

Nº 9. Charlie, va' du ä' farli. One-step.

C. Ekberg.

Nº10. Jacobine. Promenade - step.

Gunnar Boberg.

Introduction.

Step.

Nº 11. Kung Kalle Petterqvist. One-step.

Gustaf Valjé.
